



Shipping today is in a period of continuous change. It is driven by investment in new tonnage, development in E-Commerce, rising professional standards at all levels of management, more focus on trade and shipping by governments. Changes in legal environment, such as ISM code will bring greater emphasis in marketing, ship finance, logistics, privatisation of sea ports and more focus in Maritime Economics. All these changes demand a new breed of management with highly specialised skills which have a strategic focus. Above all, managers today must be adequately equipped to handle such situations and be able to develop viable strategies.

Students also benefit from the skilled tuition provided by a lecturing staff who have had first-hand experience in the shipping industry. Monitoring and testing of student progress and effective counselling on academic matters ensure a continuous high rate of examination success

London Institute of Shipping and Transport

The London Institute of Shipping and Transport (LIST) was established in 1983, in order to provide specialist training to students interested in pursuing a career in the Shipping and Transport industries. LIST is accredited by the British Accreditation Council (BAC) and students can progress from foundation courses to Bachelor's or Master Degree Programmes offered by British Universities. Students also benefit from skilled tuition provided by experienced faculty with first hand experience in the shipping industry.

HIGHER CERTIFICATE IN SHIPPING AND TRANSPORT

This Course is ideal for those persons who are in the industry and wish to obtain the knowledge necessary for a lower to middle managerial position. It is also suitable for students wishing to increase their chances of entering the industry by obtaining a recognised qualification.

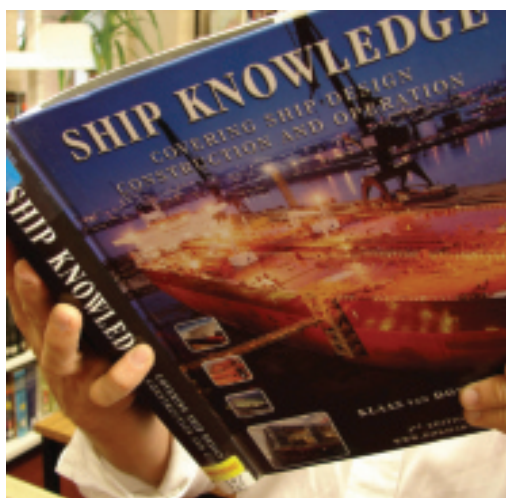

SUBJECTS

1. Business Communications
2. Introduction to Shipping
3. Maritime/Economic Geography
4. Ship Construction/Shipping Technology
5. Shipping Practice
6. Shipping Organisation

Entry requirements

- Five GCSE's/GCE 'O' levels and one 'A' level **or** equivalent qualification **or**
- High School Leaving Certificate/Diploma **or**
- An approved Foundation Certificate.

Duration of the course

One Academic Term:

September to December or January to June.

Examining Body

LIST sets the examinations for external moderation.

Examinations

December, March and June.

Exemptions

Exemptions on a subject-for-subject basis can be considered on the submission of relevant documentation.

DIPLOMA IN SHIPPING AND MANAGEMENT

The Diploma course prepares students for middle to higher positions in management within the areas of shipping and for post graduate work for those continuing their education with LIST or at another higher education establishment. The emphasis of the course is on the management analysis of problems related to the industry supported by a comprehensive course of study:

SUBJECTS

1. Financial & Quantitative Methods
2. Shipbroking Practice
3. Marine Insurance
4. Business Administration
5. Business and Maritime Law
6. Computer and Software Appreciation
7. Economics
8. Shipping Management

Entry requirements

- The Higher Certificate of LIST, or, an equivalent qualification in shipping/transport
- Relevant work experience may also be taken into consideration for students who are 25 years of age or over who do not possess formal qualifications.

Duration of the course

Two Academic terms: September to April or January to June.

Examining Body

LIST sets the examinations for external moderation.

Examinations

December, April and June

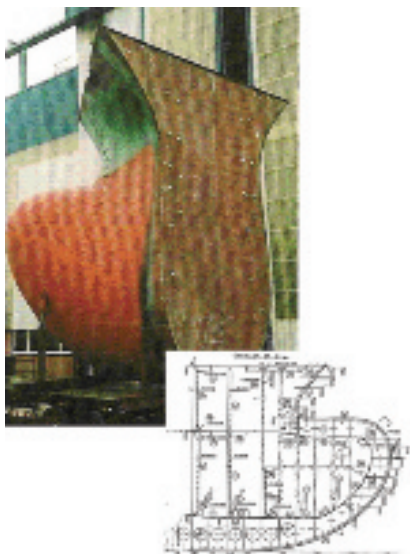

DIPLOMA IN TRANSPORT MANAGEMENT

The Diploma is designed for those candidates seeking their first post in the transport industry and seeing themselves ultimately obtaining a managerial position. Students who obtain the Diploma in Transport Management are eligible for entry to the Post-Graduate Diploma in Shipping Management.

An effective transport infrastructure has become one of the ways by which we judge the economic and social development of a country. All transport industries have now matured and yet they are still continuing to expand. This has caused the industry to continually seek highly qualified managers to meet the challenges of future changes and to keep the company they work for ahead of the fierce competition. LIST's courses meet these needs and successful students have the knowledge and skills necessary for the level of management they wish to attain or for progressing on to higher studies.

SUBJECTS

1. Financial & Quantitative Methods
2. Computer and Software Appreciation
3. Economics
4. Business Administration
5. Business and Maritime Law
6. Managing People in Transport
7. Physical Distribution Management

Entry Requirements

- Higher Certificate in Shipping of LIST, **or**
- Associate Membership of the Chartered Institute of Transport, **or**
- Membership of the Institute of Road Transport Engineers or Membership of the Institute of the Motor Industry, **or**
- National Diploma (BTEC) in an appropriate discipline, **or**
- Qualifications equivalent to any of the above will also be considered

Duration of the course

Two Academic terms: September to April or January to June.

Examining Body

LIST sets the examinations for external moderation.

Examinations

December, April and June.

POSTGRADUATE DIPLOMA IN SHIPPING MANAGEMENT

The Post-Graduate Diploma is designed for students who

- (i) see themselves one day achieving a senior executive position in any area of the maritime industry including port or shipping sectors, or
- (ii) contemplate continuing onto an MBA (Maritime Management).

The emphasis of the course is on analysis and the application of knowledge and skills gained to the resolving of real life problems. Additionally, students are expected to undertake research as part of the project they must submit on completion of the course.

SUBJECTS

1. Tanker Chartering
2. Dry Cargo Chartering
3. Aspects of Ship Design
4. Corporate Policy and Strategy (Case Study)
5. Shipping Finance
6. Law of Carriage of Goods by Sea
7. Shipping Economics
8. Advanced Shipping Practice
9. The International Safety Management Code (IMO)
10. Elements of Maritime Arbitration
11. Management and Logistics
12. Project



Lloyd's building in London



Entry requirements

- Students who are 21 years of age with working experience but no formal entry qualifications, will also be considered
- Holders of the Diploma in Shipping Management of LIST at credit level, **or**
- Holders of the Diploma in Transport Management at credit level, **or**
- Membership of the Chartered Institute of Transport (students who have this qualification may have passed by examination, or by approved exemption), **or**
- Higher National Diploma (BTEC) in an appropriate discipline, **or**
- Graduates in appropriate disciplines (e.g. Commerce, Economics, Engineering Science, Geography) of approved universities, **or**
- Mature candidates with relevant experience in an area of shipping may also be considered.

Duration of the course

One academic year. September to June or January to December.

Examining Body

LIST sets the examinations for external moderation.

Examinations

December, April and June.

EXECUTIVE COURSES IN SHIPPING MANAGEMENT

In addition to the full-time programmes of study presented in this prospectus, LIST offers to busy executives or shipping practitioners the opportunity to study specific subjects or courses on an intensive basis.

The intensive courses will be offered over a period of one week, three times per year and students can select specific courses of relevance to their professional and academic needs.

The main areas of study offered on an intensive basis include:

1. Shipping Practice
2. Marine Insurance
3. Maritime Law
4. Tanker Chartering
5. Dry Cargo Chartering
6. Shipping Finance
7. Maritime Arbitration
8. Management and Logistics



Upon completion of the course, students will receive Course Completion Certificates for every subject attended.



Entry requirements

- Graduates in appropriate disciplines
- LIST graduates seeking additional qualifications
- Students over 21 years of age with relevant working experience but no formal qualifications will also be considered.

Every subject will be offered over a period of 1 week and total of 30 hours of tuition

Availability of Courses

For information on courses offered, tuition fees, dates and registration procedures please contact the Admissions office or visit our website: www.londoncitycollege.com

Accommodation

The College can book accommodation and arrange airport transfers if required by the students.

Information can be provided on request from the Admissions Office.

Accreditation

The London Institute of Shipping and Transport (LIST) is also accredited **By The British Accreditation Council for Independent Further and Higher Education.**

